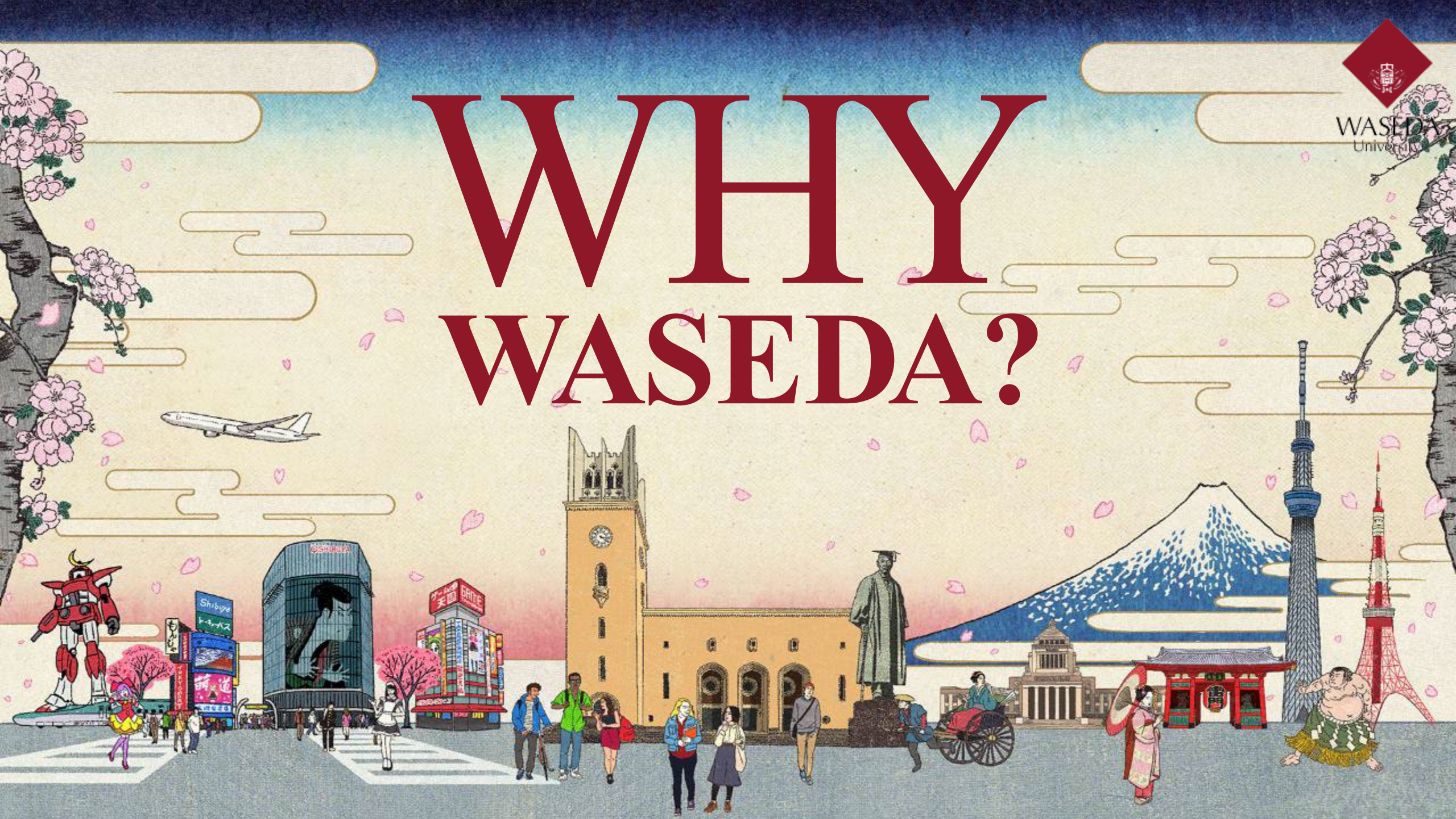
WHY
WASEDA?
WASEDA
University
Shibuya
BATTE

About WASEDA



Our Location

Sapporo

Osaka

Fukuoka

Nagoya

Tokyo













Where we are in Tokyo



Waseda

Nakano

Shinjuku

Shibuya

Tokyo Tower

Shinagawa

Tokyo

Akihabara



Asakusa



Skytree

Narita Airport
1 hour transportation to Waseda





Haneda Airport
1 hour transportation to Waseda

WASEDA University



Waseda Campus
(Main Campus)



Toyama Campus

Campus VR-tour



Nishi-Waseda Campus



Tokorozawa Campus



WASEDA
University


©2021 WASEDA University


©2020 WASEDA University


©2020 WASEDA University



WASEDA
University



WASEDA
University

Since 1882

Stats & Rankings

WASEDA University

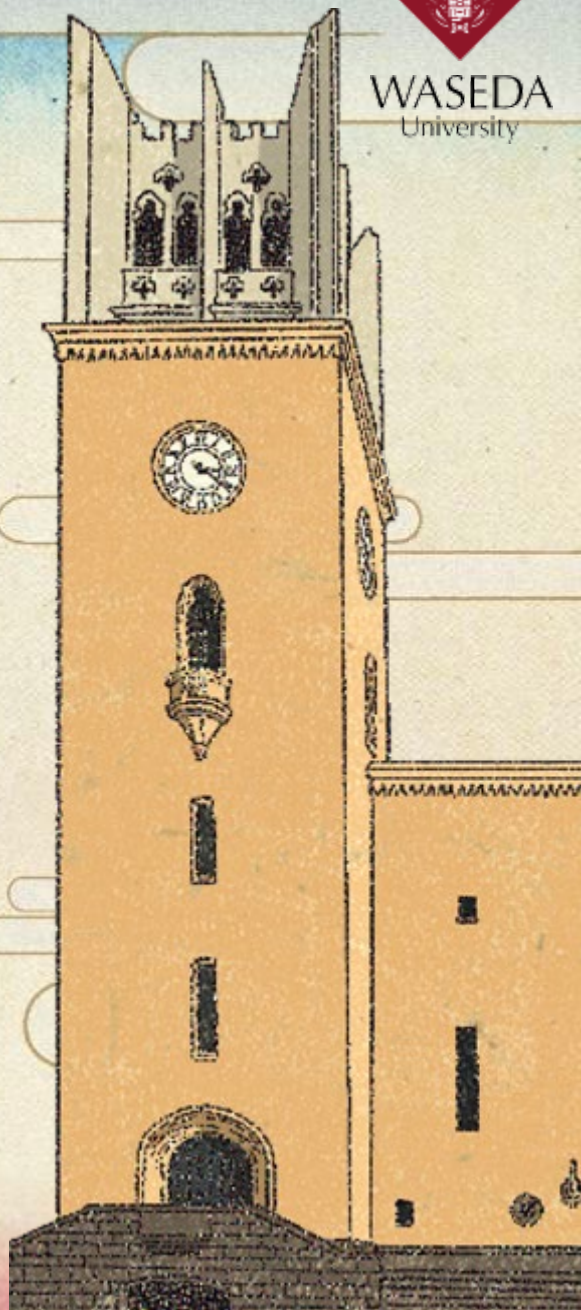

Private University in Japan

#1

QS World University Rankings 2027

Ranked in the Top 100 in

15 Fields

QS World University Rankings by Subject 2027

WASEDA University

Total Students

47,696



Undergraduate: 39,100+



Graduate: 8,500+

※as of 2025

WASEDA University

International Students

8,274

/117 countries & regions



※as of 2025

Students from Taiwan



473



Waseda Taiwanese Student Association

早稲田台灣留學生會 IG: @wtsa.jp

Alumni around the World

WASEDA University

688,000+

※as of 2025

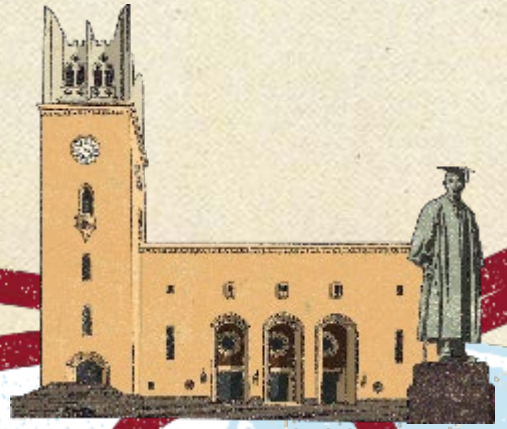



8 Prime Ministers

10,771 CEOs & Presidents



井深 大
Co-founder of Sony



柳井 正
Uniqlo CEO



村上 春樹
Author



堺 雅人
Actor



吳 明捷
Baseball player/ Businessman



大塚 達宣
Volleyball player



中滿 泉
Under-Secretary-General of UN

WASEDA University

800 Partners among Leading Global Institutions

National University of Singapore	Nanyang Technological University	University of California, Berkley
Yale University	Columbia University	University of Chicago
University of Toronto	University of British Columbia	University of Cambridge
University of Oxford	Sciences Po	
Australian National University	University of Bonn	
Peking University	Fudan University	
Seoul National University	National Taiwan University	

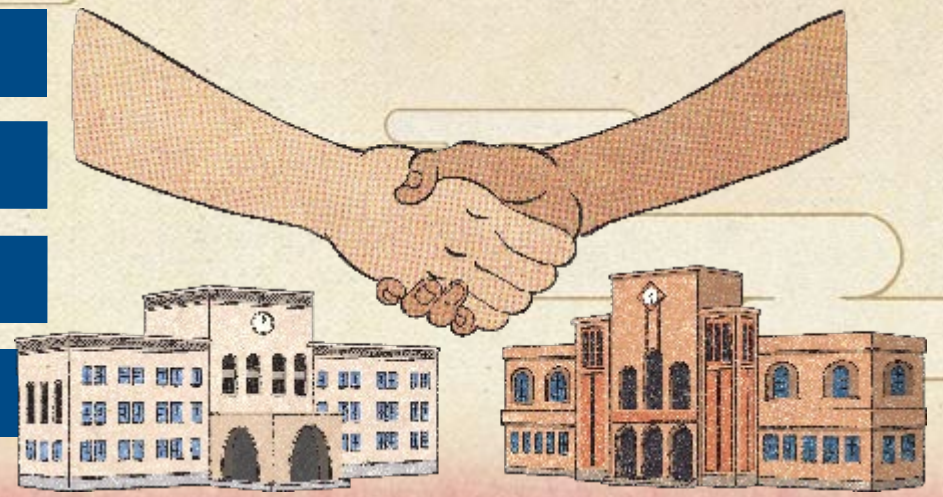

Exchange Programs



13 Undergraduate Schools

WASEDA University

政治経済学部

社会科学部

法学部

商学部

教育学部

文学部

文化構想学部

国際教養学部

基幹理工学部

創造理工学部

先進理工学部

人間科学部

スポーツ科学部

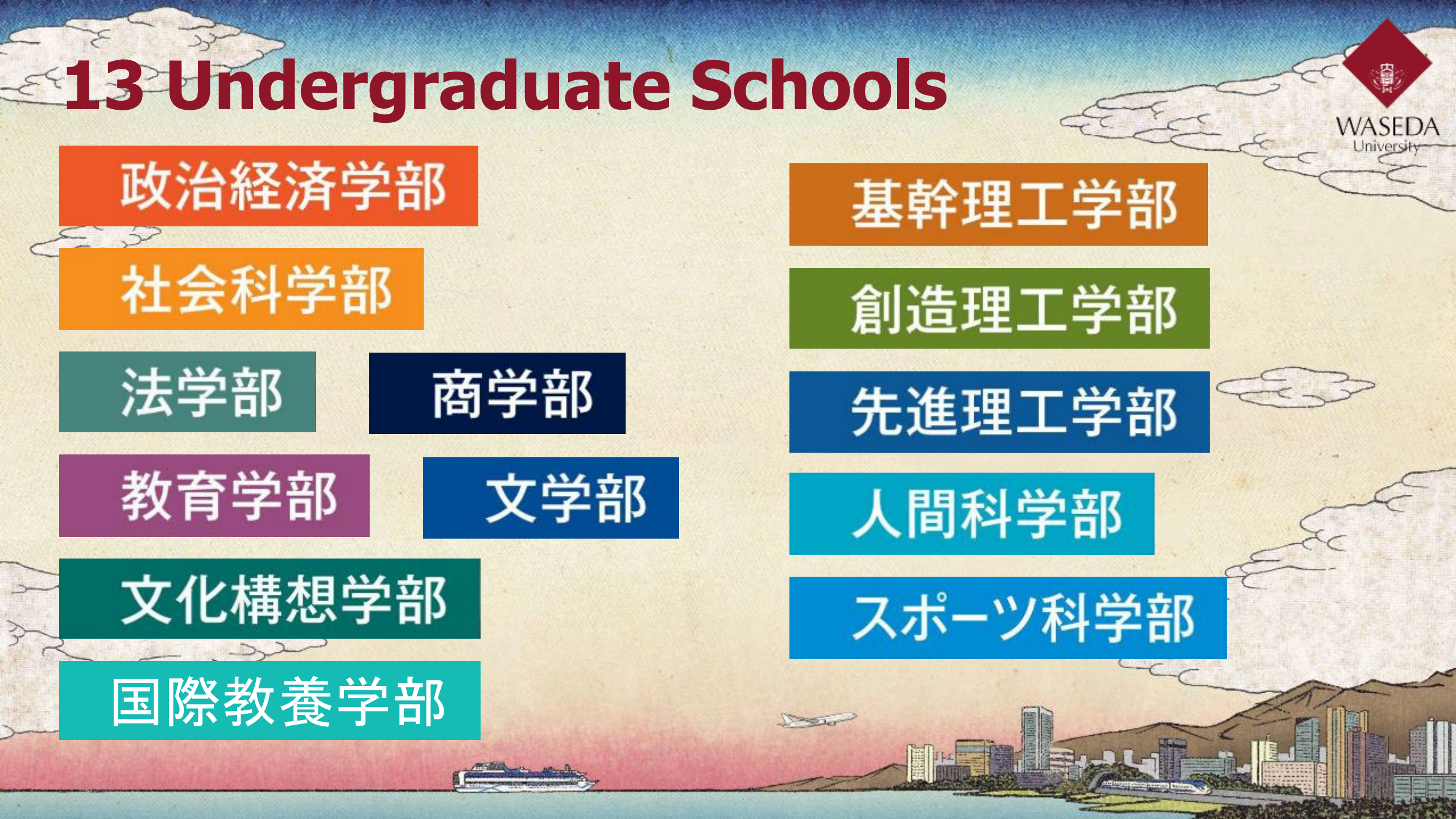

Search for "Waseda CIE Student Exchange Program"

WASEDA University

Center for International Education (CIE)
Waseda University

News | About the Center | From Waseda | To Waseda | Support for International Students | Courses Offered by CIE

Student Exchange Program

Student Exchange Program



Click →



Application



Practical Matters (New Student Guide)

> "Lists of Schools for A.Y.2027"

WASEDA University

Lists of Schools (Requirements) for A.Y.2027 (Spring 2027 / Fall 2027 Enrollment)

Read the "Lists of Schools (Requirements)" carefully to decide which school (major) and department you want to apply for.

Click →

- Requirements for Undergraduate Schools (English based Program)
- Requirements for Undergraduate Schools (Japanese based Program)
- Requirements for Graduate Schools (English based Program)
- Requirements for Graduate Schools (Japanese based Program)
- Requirements for Japanese Language Program

◆ Each schools/ graduate schools have their own specific requirement. Please check the "Lists of Schools (Requirements)" above carefully.

＞“Lists of Schools for A.Y.2027”

Name of the School

Requirements

School of Political Science and Economics (SPSE) / 政治経済学部

Campus	Waseda Campus
Selectable Department(s)	・Political Science（政治学科） ・Economics（経済学科） ・Global Political Economy（国際政治経済学科）
GPA	3.0/4.0 *Since we do not round up decimal points, a GPA of 2.9 does not meet the 3.0 requirement.
Language Proficiency	

	Accepted	NOT Accepted	Minimum overall Score
TOEFL(IBT) *Taken before January 21,2026	●		80
TOEFL(IBT) *Taken after January 21,2026	●		4
TOEFL(ITP)		●	-
IELTS	●		6.0
TOEIC L&R		●	-

Applications 交換留學申請

①請先通過所屬大學校內甄選
Screening and Nomination by your Home University

須符合所屬大學的語言規定、在校成績規定等

②獲得所屬校推薦後，繳交申請資料給早大
Prepare for your application

通常需繳交英日語檢定、申請動機、讀書計畫等文件

③早大甄選通過後，正式成為早大交換生
Preparation to move to Japan

後續須處理簽證、申請宿舍、自行訂購機票等事宜

Waseda's Application Guide

Graduate Programs



For Further Studies／研究所

WASEDA University

16 English-based Graduate Programs

---

20 Japanese-based Graduate Programs



Graduate School of Political Science



Graduate School of Economics



Graduate School of Education



Graduate School of Human Sciences



Graduate School of Law



Graduate School of Letters, Arts and Sciences



Graduate School of Social Sciences



Graduate School of Sport Sciences



Graduate School of Commerce



Graduate School of Fundamental Science and Engineering



Graduate School of Business and Finance (Business School)



Law School



Graduate School of Creative Science and Engineering



Graduate School of Advanced Science and Engineering



Graduate School of Accountancy



Graduate School of Asia-Pacific Studies



Graduate School of Information, Production and Systems



Graduate School of Environment and Energy Engineering



Graduate School of Japanese Applied Linguistics



Graduate School of International Culture and Communication Studies



Applications 研究所申請

入學期間：4月入學／9月入學
Admission Period: April / September

課程語言：全日語授課／全英語授課
Language of Instruction: Japanese / English

需要文件Required Documents：

- **學位證明書**Degree certificate (or expected graduation certificate, etc.)
- **在校成績單**Academic transcript
- **英日文檢定（TOEFL, IELTS, TOEIC, JLPT…）**
- **GMAT／GRE（僅部分研究所需要）** (required by some graduate schools only)
- **研究計劃書**Research proposal
- **推薦信……等**Letter of recommendation, other documents as required

Visit our website for more details

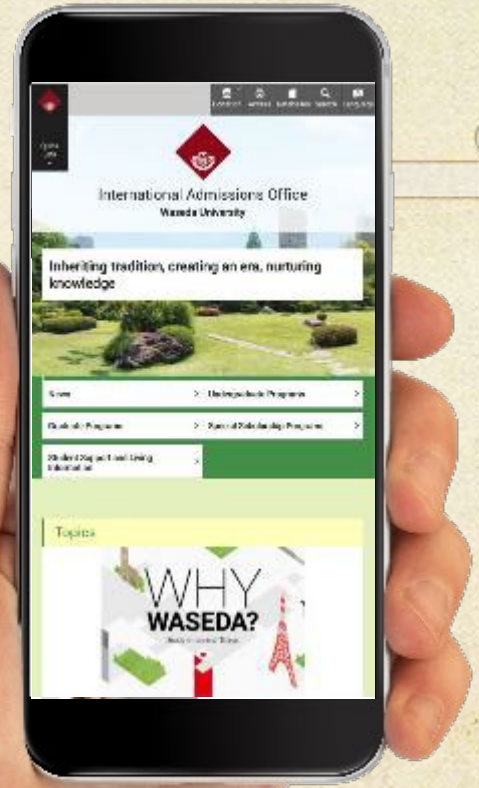



Search for..... **Waseda IAO**

Other Programs



Other Programs／其他課程

WASEDA University

Waseda Summer/Winter Session

寒暑期遊學課程（約3-5週）

Center for Japanese Language (CJL)

Japanese Language Program 日語學習課程（半年／一年）

Short-term Japanese Program 短期日語課程（約3週）

Waseda Summer/Winter Session

WASEDA University

遊學課程 Session	夏季 Summer	冬季 Winter
課程時間 Session Period	**6月中～7月底** Mid-June to late July	**1月初～2月初** Early January to early February
申請期間 Apply Period	**2月初～2月底** Early February to late February	**9月中～10月初** Mid-September to Early October



- **每周2堂文化課程+研討課+1次小旅行**
  2 Japanese culture classes per week, seminars, field trip.
- **申請資格Eligibility：**
  ①為任一大學之在學學士生
  Currently enrolled undergraduate students only
  ②在校GPA達 2.5/4.0
  Minimum GPA of 2.5/4.0
- **課程語言：全英語**
  Language: English
- **建議程度：TOEFL 79/4.0、IELTS 6.0 以上**
  preferred: TOEFL 79/4.0、IELTS 6.0 above
- **費用：557,000~672,000日圓（含住宿）**
  Program Fee: ￥557,000~672,000 (accommodation included)

Center for Japanese Language-JLP課程

CJL課程	日語學習課程 JLP	短期日語課程 SJP
課程時間 **Program Period**	**半年／一年** **可4月／9月入學** **Duration: 6 months / 1 year** **Intake:April or September**	**夏季:7月上旬** **冬季:2月上旬** **Summer: Early July** **Winter: Early February**
申請期間 **Apply Period**	**4月入學:10月初申請** **9月入學:4月初申請** **April Intake: early October** **September Intake: early April**	**夏季:2月初申請** **冬季:8月底申請** **Summer: Early February** **Winter: Late August**
費用 **Fees** (不含住宿)	**半年Half year: ￥531,200** **一年1 year: ￥1,030,400** **(Accommodation not included)**	**￥115,600** **(Accommodation not included)**

- **CJL中心開設日語課程，學生可依程度選課**
- **申請方式:**
  - **①線上繳交最高學歷證書及在校成績**
  - **②填寫線上申請表格(含申請動機、讀書計畫等)**



Student Life




WASEDA
University
Waseda
Sports Clubs
44

Cultural Exchange

500+ Student Clubs













200+ Cultural Events

Photo by Intercultural Communication Center



3 Dormitories

（For Exchange Students）

留学生寮北棟、南棟
International Student House





Single room
￥62,000~71,000
(utilities included)

西早稲田留学生寮
Nishi Waseda International Students House





Single room
￥83,000~98,000
(utilities included)

早稲田奉仕園
Waseda Hoshien





Single room
￥65,000~85,000
(utilities included)



23+ Dormitories

(For Regular Students)

CREVIA WILL WASEDA





￥100,000~110,000
／1 month
3-min-walk to Waseda

WID KODAIRA





￥80,000~100,000
／1 month
40 minutes to Waseda

WID WASEDA





￥90,000~100,000
／1 month
5-min-walk to Waseda

Student Facility

Intercultural Communication Center



The Intercultural Communication Center (ICC) was established in order to utilize such a diverse international environment, and further enrich on-campus cross-cultural exchange.

お花見

たけのこ掘り



Chat Club

台湾手作りワークショップ

IG：@iccwaseda

Student Facility

Center for Japanese Language



Center for Japanese Language supports Japanese education for all students through various programs.

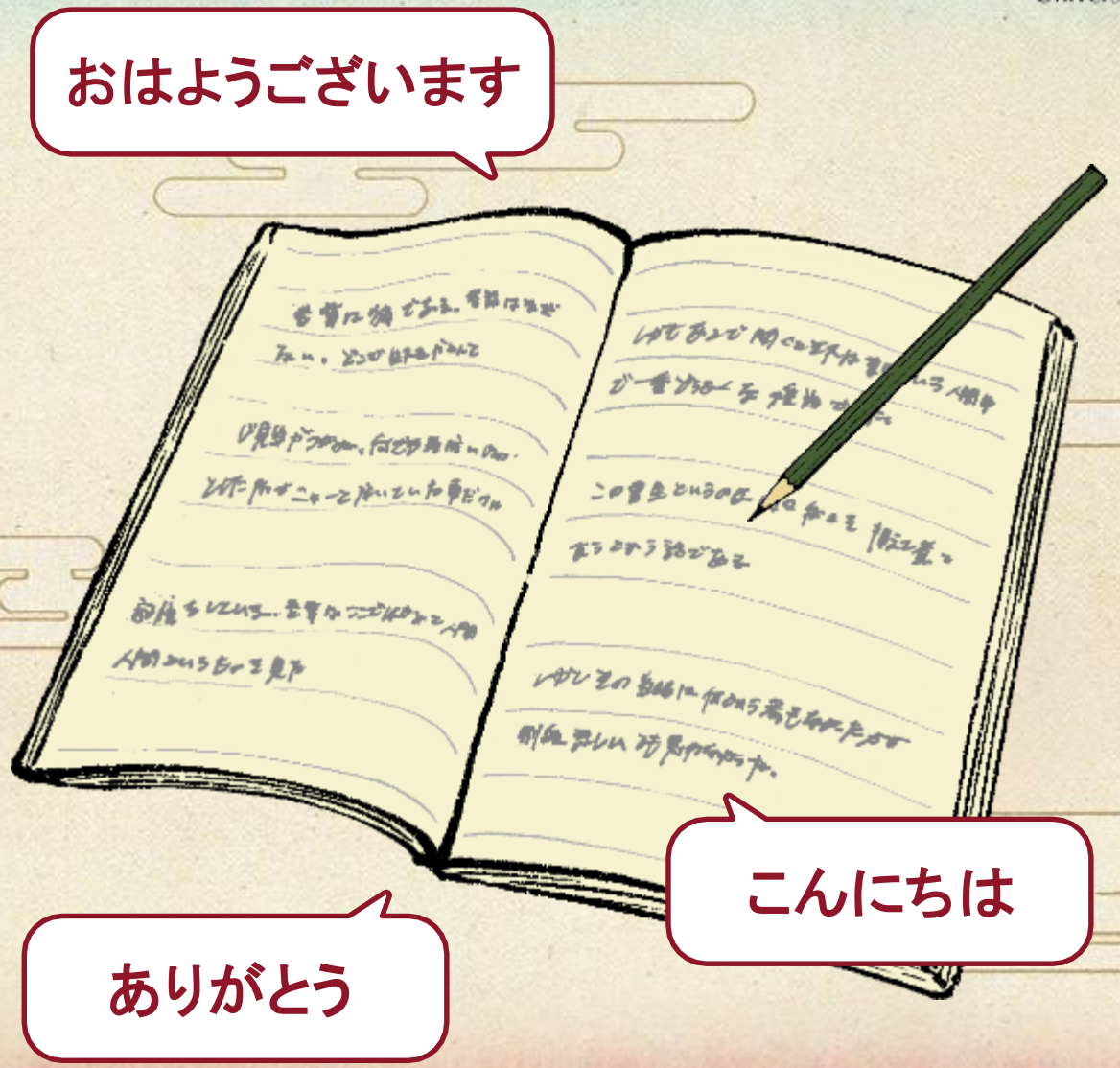

Expenses



Tuition and Living Expenses

WASEDA University

Tuition (1 year)
￥926,000~ 1,968,000 (NTD194,460 ~413,280)

Estimated Living Expenses (1 month)	
Housing	￥70,000~110,000
Food and Utilities (Electricity, Internet, Transportation, etc.)	￥50,000
Other Personal Expenses (Mobile Phones, Books, Clothes, etc.)	￥20,000
Total	￥140,000~180,000 (NTD30,000~40,000)

※For 2025 Enrollment

獎學金/Scholarships

WASEDA University

Over 100 types available

1. Waseda University Scholarships
   早稻田大學獨自提供之獎學金
2. External Scholarships with University Recommendation
   外部機構獎學金（須由早大推薦）
3. Open External Scholarships
   外部機構獎學金（自由申請）



聯絡資訊 Contact Information

Japan 日本（英文、日文）

早稲田大學 國際教育中心（CIE）
Email：ex-in-cie@list.waseda.jp



早稲田大學入學中心
國際招生辦公室（IAO）
Email：admission@list.waseda.jp



Taiwan 臺灣（中文、英文、日文）

早稲田大學 臺北國際交流中心
臺北市中山區南京東路二段167號10樓
E-mail : taipei-office@list.waseda.jp







CONTACT 國際處(OIA) FIRST if you are interested in **EXCHANGE** programs!

Student Voices



Thank you!

