

2022 | FALL SEMESTER

# Pre-Arrival Handbook

## for International Visiting Students



### YOUR GUIDE TO NSYSU

---



National Sun Yat-sen University

VISA & INSURANCE

COURSES

HOUSING

ARRIVAL

GENERAL INFORMATION

---



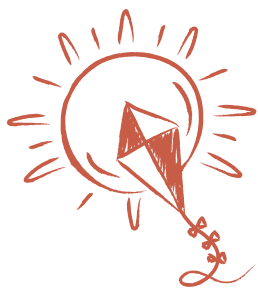

# CONTENTS



1. Welcome Remarks & Calendar -----P1
2. Visa -----P2
3. Insurance & Health Certificate -----P3
4. Tuition and Fees -----P4-5
5. Course Selection -----P6-7
6. Chinese Language Course -----P8
7. Buddy -----P9
8. Housing -----P10
9. Arrival -----P11-12
10. Transportation -----P13-14
11. Wifi, Sim Card, Bank Account -----P15
12. Student Activities -----P16-17
13. Important Notices Under COVID-19 -----P18-22
14. Daily Life Mandarin -----P23-24
15. Checklist Before & After Arrival -----P25



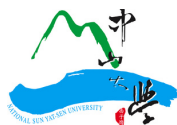

Congratulations on being accepted to  
National Sun Yat-sen University (NSYSU)!

This handbook provides detailed information  
and helps you to learn more about our  
university so that you know what you can  
expect when you arrive at NSYSU.

We hope you find the handbook useful and  
informative. If you have any questions after  
reading this handbook, feel free to contact  
us!



*Hana Ting*  
*your program coordinator*  
[oia.exchange@mail.nsysu.edu.tw](mailto:oia.exchange@mail.nsysu.edu.tw)

# CALENDAR

## FALL SEMESTER 2022

### Semester Period

September 5, 2022 – January 6, 2023  
Midterm: October 24-28, 2022  
Final: December 19-23  
Flexible Learning Period: Dec. 26 – Jan. 6  
Earliest Date for Dormitory Check-in: TBA

## SPRING SEMESTER 2023

### Semester Period

February 13, 2023 – June 16, 2023  
Midterm: April 6-12, 2023  
Final: May 29 – June 2, 2023  
Flexible Learning Period: Jun. 5-16, 2023

### Academic Calendar

<https://oaa.nsysu.edu.tw/p/412-1003-98.php?Lang=en>

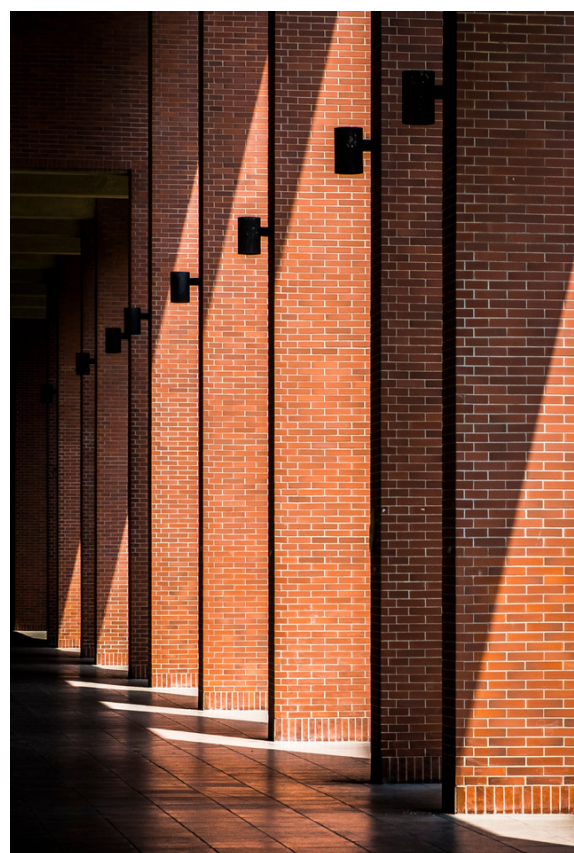

# VISA

Admitted visiting students should apply for a visa at an overseas Taiwan embassy after receiving the Letter of Acceptance.



## VISITOR VISA

Students who are staying in Taiwan for **less than 180 days (one semester)** should apply for a Visitor Visa.

With a Visitor Visa, each student may stay for 60/90 days and apply for a maximum of two extensions, each for 60/90 days.

The extensions should be made **2 weeks** before the 60/90 days are due.

During the COVID-19 pandemic, please apply for a visa after you get a confirmation from the OIA.



### **National Immigration Agency (5&6F)**

Visa Extension, ARC Application

### **Bureau of Consular Affairs, Ministry of Foreign Affairs (3&4F)**

Visa Application, Change of Visa

Address:

No.6, ZhengNan Street, Lingya Dist,  
Kaohsiung City  
(MRT - Martial Arts Stadium)  
Tel: 07-7151660

Opening Hours:

8 AM-5 PM ; Weekdays Only

## RESIDENT VISA

Students who are staying in Taiwan for **more than 180 days (full academic year)** should apply for a Resident Visa. (The final decision will be made by the embassy.)

**The Resident Visa must be changed to the Alien Resident Certificates (ARC) within 15 days after completing the quarantine.**

ARC online application website:



### *Useful Tips*

*Visit the website of the Taiwan representative office in your located region/country for the most updated information.*

*<https://www.boca.gov.tw/mp-2.html>*





# INSURANCE & HEALTH CERTIFICATE

All international exchange students are required to purchase overseas travel insurance, and it must cover the whole duration of their stay in Taiwan.

## TRAVEL INSURANCE

You are required to purchase overseas travel insurance with **medical care and accident policies** before coming to Taiwan.

The insurance plan **in English version** must be submitted upon registration.

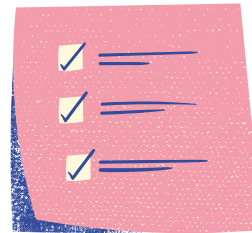

## STUDENT GROUP INSURANCE

It is mandatory for all NSYSU students to purchase Student Group Insurance.

The fee is NTD329 per semester and it will be included in the tuition & fees payment bill, which should be paid upon registration period.

## NATIONAL HEALTH INSURANCE

According to the National Health Insurance (NHI) Act, any international student who is **continuously staying in Taiwan for over six months** is eligible to join the NHI.

Once you are qualified to join the NHI, please inform OIA staff by email. If you have already joined the NHI program, please also inform OIA staff beforehand. The insurance fee will be included in the tuition & fees payment bill every semester.

For more detailed information, please visit the [website](#) of the National Health Insurance Administration Ministry of Health and Welfare.



### Health Certificate

Students applied for one semester study should complete their **health certificate form C** before coming to Taiwan.

Students applied for one year study should complete the **health certificate form B** in their located country in order to apply for the residence visa.

# TUITION & FEES

Fee-paying and Visiting Students are required to pay tuition fees according to the length of study and the number of credits they take.

## TUITION (AY2022-2023)

NTD

		文學院		理學院		工學院	
		(College of Liberal Arts)		(College of Science)		(College of Engineering)	
		9 or fewer credits	10 or more credits	9 or fewer credits	10 or more credits	9 or fewer credits	10 or more credits
學士班	Credit fee (per credit)	3,498	49,460	3,530	57,420	3,530	57,880
Undergraduate	Miscellaneous Fees	14,480		22,120		22,580	
碩、博士班	Credit fee (per credit)	3,140	53,760	3,140	57,300	3,140	58,280
Master PhD	Miscellaneous Fees	22,360		25,900		26,880	
		管理學院		海科院		社科院	
		(College of Management)		(College of Marine Sciences)		(College of Social Sciences)	
		9 or fewer credits	10 or more credits	9 or fewer credits	10 or more credits	9 or fewer credits	10 or more credits
學士班	Credit fee (per credit)	3,498	50,260	3,530	57,420	3,498	49,460
Undergraduate	Miscellaneous Fees	15,280		22,120		14,480	
碩、博士班	Credit fee (per credit)	3,140	54,140	3,140	57,300	3,140	53,760
Master & PhD	Miscellaneous Fees	22,740		25,900		22,360	



The total fees are calculated based on the number of credits assigned to each course together with the Miscellaneous Fees and other fees.

[A credit fee bill will be issued after the course selection period.](#)





# TUITION & FEES

## OTHER FEES

	NTD	Object
Administration Fee	3,000	Visiting Students
Internet Fee	300 / per semester	All Students
NSYSU Student Group Insurance	329 / per semester	
Dorm Fee	7,500~17,000 / per semester	Dorm Residents

- Above fees are subjects to change in accordance with the NSYSU latest announcement.

## MAKE THE PAYMENT

All exchange students can make the payment by cash at any Post Office and Bank of Taiwan. If the fee is less than NT40,000, the payment can also be made at any convenience store in Taiwan.

### Information for fee-paying students:

You may pay by wire transfer 2 weeks before the semester starts. For the University's bank information, please contact [oa.exchange@mail.nsysu.edu.tw](mailto:oa.exchange@mail.nsysu.edu.tw)

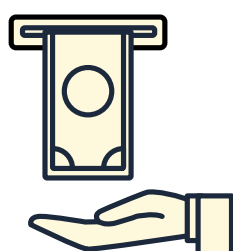

**It is important to check with your bank for your weekly/monthly overseas withdrawal limitation.**

**The fees must be paid in a lump sum during the registration period.**

# HOUSING

Students can apply for on-campus dormitories when applying for the exchange program.

## DORMITORY

On-campus housing affairs are managed by the Dorm Service Center.

International Students could be arranged to the International Dorm, Wu-ling Village 1/4, Dorm C, or Dorm L.

The room number will be shared with you by email 3-4 weeks before the semester starts.

Further details --> [DSC Website](#)

## FEES

	NTD	Type	Note
Dorm L (Female Dorm)	7,500	Quad Room	Shared Kitchen at 1F
Dorm C (Male Dorm)	8,500	Quad Room	
Wu-ling Village 1 & 4	8,500	Quad Room	
International Dorm	17,000	Twin Room	Shared Kitchen at 1F

- Above fees are subjects to change in accordance with the NSYSU latest announcement.
- There will be charge if you cancel the dorm application within 2 weeks before the semester starts.



## DORM FACILITIES

Each student will be provided with a bed, bookshelf, desk, closet, chair, and basin for common use in the room. Bedding and mattress are not provided.

Shared washing and drying machines, showers, and restrooms are located on each floor. Shared kitchens are also available in each dorm area.



## NOTICE

Our dorms are located on the hills with natural surroundings. It's common to see wild insects and animals around. Please be prepared to live with one of the NSYSU features - Taiwanese Macaque.

**Lock your windows and doors at all times and do not carry food or plastic bags on your hands!**



# ARRIVAL

## DORM CHECK-IN

The OIA coordinator will let you know the date you can check in at the dorm. Please visit the designated dorm office to collect the keys.

Note that our dorms are located on the hills. Taking a taxi to the dorm office is the most efficient way while carry luggage.

You may ask the dorm staff if there are any supplies left by former students before buying new ones.

## STUDENT HANDBOOK

The Student Handbook is the best tool for your life in Taiwan. Nearly all the information you need is inside this book.

It is now turned online! Please find it through this [link](#).



## UNIVERSITY WIFI & REGISTRATION

You will be given an account and password to access the university's wifi.

Note that the dorm area is not covered with wifi. You can buy a cable and a router if needed after check-in at the dorm.

You will need to complete registration within 1 week after arrival to receive a student ID card.

If there is any problem with your dorm room, please take a picture of it and report it to the dorm office and the International Office!



Coordinator from the Dorm Service Center  
Ms. Tai - [rosatai@mail.nsysu.edu.tw](mailto:rosatai@mail.nsysu.edu.tw)

Coordinator from the Office of International Affairs  
Ms. Hana Ting - [oia.exchange@mail.nsysu.edu.tw](mailto:oia.exchange@mail.nsysu.edu.tw)

# WHERE TO BUY MATTRESS & DAILY NECESSITIES ?



Click for  
Campus Map



## *Campus Tug Shops*

**B1 of Wu-ling Village 2**

Weekdays: 07:20AM - 11:00PM

Saturday: 08:00AM - 13:00PM

Sunday: 05:00PM - 10:00PM

**1F of Dorm A, Tsui-heng Village**

Weekdays: 07:30AM - 10:30PM

Sunday: 11:00AM - 10:30PM

*There is also another  
Carrefour right  
beside IKEA!*

Click for  
Google Map



## *Carrefour*

No. 356, Hedong Road, Sanmin District,  
Kaohsiung City (Love River Branch)

8:30AM- 11PM

Click for  
Google Map



## *IKEA*

No. 1201, Zhonghua 5th Road, Qianzhen  
District, Kaohsiung City

10AM- 10PM



*Taxi and Uber are both common in Taiwan.*





# TRANSPORTATION

## SUGGESTED ROUTE TO NSYSU

1) Taiwan Taoyuan International Airport (桃園國際機場) → Taiwan High-Speed Rail (台灣高鐵) exit at Zuoying Station 左營站 (Kaohsiung 高雄) → National Sun Yat-sen University (國立中山大學) by taxi

2) Kaohsiung International Airport (高雄小港機場) → National Sun Yat-sen University (國立中山大學) by taxi

For more info :

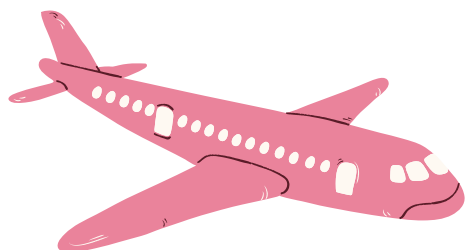

Wu Ling Village

武嶺宿舍

Wǔ Lǐng Sù Shè



Tsui Heng Village

翠亨宿舍

Tsuei Heng Sù Shè

## TRANSPORTATION ON-CAMPUS

*Campus Bus*

Check the [Bus Schedule](#)

*City Bus*

No. 99 & Orange 1 & Orange 1C all go through our campus.

Download the app: [Kaohsiung iBus](#) or [Bus+](#) for bus schedule.

*YouBike*

Please refer to the [website](#) for rental and station info.

[More Information](#)

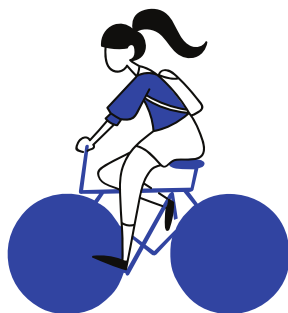

## OTHER TRANSPORTATION IN THE CITY

*KHH Airport*

Kaohsiung Travel [Website](#)

*Kaohsiung Metro (KRTC)*

[Website](#)

*Taiwan High Speed Rail (THSR)*

[Website](#)

*Taiwan Railways*

[Website](#)

# TRANSPORTATION

## DRIVER'S LICENSE

An international driving license is required to drive in Taiwan.

Students from countries with reciprocal agreements with Taiwan can use their international driving license for up to 30 days after the arrival date. After 30 days, it is required by law to have a R.O.C. (Taiwan) International Driver License Permit or R.O.C. (Taiwan) Driver License if you wish to continue driving in Taiwan.

If your country does not have a reciprocal arrangement with Taiwan for international driving licenses, you will need to sit a written test and take a driver's examination. You can find more information [here](#).

- You will need a driving license to rent & ride a scooter in Taiwan.

## VEHICLE RENTAL

Please search for a certified company for renting a scooter/car.

A clear contract should be signed by both sides. The company should present their validated certificate and you should be asked to show your international driver's license.

The rental company should purchase compulsory insurance for vehicles.

Renting scooter/car with an uncertified company will cause serious consequences and might be illegal.

## PARKING ON-CAMPUS

You should apply for a parking permit to park your scooter on the campus. The fee is 300NTD per year.

If you didn't park your vehicle in designated areas, it could be towed.

Please visit the Vehicle Management Committee for applying for the parking permit.



NSYSU Vehicle Management Committee

1F of Administration Building

NSYSU Parking Permit, Scooter Retrieve, Paying fine, borrowing & returning NSYSU bike, ...etc.





## WIRELESS NETWORK

The NSYSU campus is mostly covered by a wireless network named TANetRoaming.

For students who live in the dormitory, the university provides free internet with a limitation of 6GByte/day. If your usage exceeds the limitation, the internet will be locked for 7 days. Your internet will be automatically resumed on day 8.

Most of our dormitories are not covered by a wireless network, you can buy or bring a suitable cable for internet in the dorm.

Don't forget to bring an adapter for electrical appliances. The current in Taiwan is 110 volts.

## OPEN A BANK ACCOUNT IN TAIWAN

We recommend you open a bank account at the Post Office if you carry a big amount of cash or if you will receive a stipend or scholarship.

Requirements:

1. Personal Seal
2. Passport
3. Taiwan ID No. ● →
4. Student ID
5. One ID photo
6. Self-Certification Form (Individual)
7. 1,000NTD



## SIM CARD

Please purchase a prepaid card from one of the mobile network carriers at the airport for quarantine use.

You can also purchase the sim card at the cellular company in the city.



### POST OFFICE

1F of the Student Center

Opening Hours:  
8:30 AM-05:00 PM  
Weekdays Only  
Appointment is needed

The Taiwan Uniform ID number can be applied at the [National Immigration Agency \(Division of Kaohsiung\)](#).

Requirements:

1. Application Form
2. Passport
3. One copy of passport

# IMPORTANT NOTICES FOR COVID-19

---

It is still compulsory to wear a mask when going to public venues and attending classes.

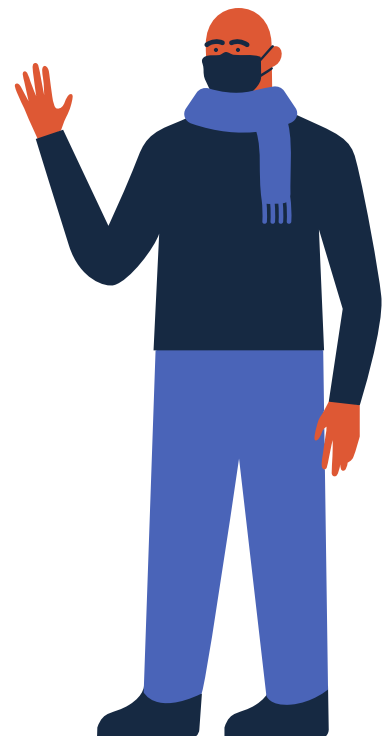

# ARRIVAL

Please follow the latest announcement from the Taiwan Centers for Disease Control to prepare for your arrival.

## 1 COVID-19 RT-PCR TEST REPORT

In response to the rapid spread of the Omicron variant, COVID-19 RT-PCR test reports required for inbound passengers must be issued within **two days** which is based on the specimen collection date.

## 2 QUARANTINE SYSTEM FOR ENTRY

Travelers must use their mobile phones to log into the Quarantine System for Entry, fill out the health & quarantine declaration form in advance (only valid within 48hrs before boarding). They will also need to present the quarantine hotel reservation document to the quarantine declaration counter after landing. **Please use your current mobile number to register and put the address of the quarantine hotel in Chinese(OIA will provide the info later).** After landing, you will need to purchase a Taiwan sim card and change your contact number to the Taiwan number.

衛生福利部  
Ministry of Health and Welfare

入境檢疫系統 (航機版)  
Quarantine System for Entry (Aircraft version)

臺灣政府規定  
入境旅客居家檢疫

All inbound travelers are required to undergo home quarantine according to the laws and regulations in Taiwan.

- 除申請自費入住集中檢疫所進行線上繳費外，其餘於航班抵達48小時前登入系統輸入之資料，均屬無效。
- 自110年1月15日起，旅客除了需檢附COVID-19核酸檢驗報告外，另須出示返臺後之檢疫居所證明，並以防疫旅館、集中檢疫為原則；若選擇於自宅居家檢疫者，則須符合1人1戶之條件。
- 為進行社區電子追蹤管理，請入境旅客配合使用我國電信業者門號及以個人手機(1人1機)進行申報，限特殊狀況(如：12歲以下孩童)且居家檢疫地點相同者，得共用手機申報。
- 自臺灣本島入境者，居家檢疫地點不得為離島；自離島入境者，居家檢疫地點為離島。

1. Only those who apply the self-paid group quarantine facilities and make payments online are effective; other data entered into the system 48 hours before flights arriving in Taiwan are ineffective.

2. Starting from January 15, 2021, in addition to the COVID-19 nucleic acid test report, passengers must also provide proof of the place of quarantine after returning to Taiwan (in principle, the place shall be a group quarantine facility or quarantine hotel; those who choose to undergo quarantine at home shall make an affidavit to declare they have met the requirement of one person per residence).

3. In order to conduct electronic tracking for community concern, inbound passengers please act in concert with using our country's telecom number(SIM card can be bought in airport after arriving) and personal cellphone( cell per person) for declaration. Nevertheless, special occasions, including, but not limited to children under 12 years old also having the same home quarantine location, is permitted to share the same cellphone for declaration.

4. Please log into the system within 48 hours before your flight arrives in Taiwan in order to maintain data correctness.

境外Covid-19確診個案返國注意事項  
Guidelines for Covid-19 confirmed cases returning to Taiwan

防疫旅館訂房資訊: (防疫旅館費用依各旅館標準收取)  
Quarantine Hotel Booking Info:  
<https://taiwan.taiwanstay.net.tw/covhotel/>  
請留存防疫旅館地址，以利居家檢疫通知事項。  
For booking information of quarantine hotels, please check.

自費入住集中檢疫所資訊專區:  
Government Quarantine Facility Info:  
<https://sp1.hso.mohw.gov.tw/ccqs>  
自費入住集中檢疫所功能將於台灣時間2021年1月8日夜間20:00啟用。  
The Government Quarantine Facility reservation services will be available at 20:00 on January 8, 2021, Taiwan Time

預計航班抵達日期 Estimated flight arrival date  
2021/02/04

輸入驗證碼 Enter confirmation code 5230 5230

下一步 (Next)

Quarantine System for Entry - P1

The date is stated in the order of year, month and day.



**請填寫您的入境健康聲明資料**  
Please fill out the health declaration form.

**國籍 Nationality**  
捷克 (CZECH REPUBLIC) ▼

**航班 Flight No.**  
KL - 0843  
Ex: BR-17, BR-9, BR-27, BR-15, BR-51, CI-7, CI-23

**啟程地國家 Departure country**  
▼

過去14天內去過哪些國家 (含港澳地區)。  
Please fill in all countries (including Hong Kong and Macao) you have been to during the past 14 days.  
▼ -

**新增國家 / 地區 (Add country / region) +**

**來臺目的 Purpose of coming to Taiwan**  
2. 求學 Study ▼

## Quarantine System for Entry - P2

### Purpose of coming to Taiwan: Study

### (三) 聯繫電話 Contact Information

**手機號碼 Mobile Phone**

**國家代碼 Country code**

+886

EX: TAIWAN +886; CHINA +86; HONG KONG +852; MACAO +853; UNITED STATES +1

**Mobile number**

If your number starts with a zero, be sure to remove any leading zeros.

Your phone number only

**居家檢疫地址 Home quarantine address**

☐ 自宅或親友住所等 Home or other residence

☒ 防疫旅館 Quarantine hotel

高雄市 (Kaohsiung City) ▼

鹽埕區 (Yancheng District) ▼

壽星里 ▼

七賢三路278號

Only fill in Chinese or English.

☐ 集中檢疫場所 Government quarantine facility

(限須至集中檢疫場所之移工及特殊專案者勾選)

(Please select the option if you are a foreign worker or an applicant of a special entry permit who is required to undergo group quarantine at a quarantine facility.)

**預計自機場返家方式 (如臨時變更方式, 請至防疫車隊處登記) ?**

How to travel back home from the airport (If there is a change, please inform the information counter of designated transport vehicle) ?

☐ 親友接送 / 自行駕車 Pick-up by relatives or friends / drive by yourself

☒ 防疫車隊 (機場排班計程車 / 租賃車) Designated transport vehicle (airport taxi / rental car)

☐ 自行安排專用小客車 Arrange your own private car

**居家檢疫通知書連結, 將於班機抵達台灣後, 再以簡訊發送至手機**

You will receive a link for the home quarantine notice via SMS on your mobile device when you arrive in Taiwan.

☐ 本人確認上列所填寫資料內容均屬實, 填寫不實或違反居家檢疫規定者, 將依「傳染病防治法」第58條、及同法第69條處新臺幣 **1萬至15萬元罰鍰**, 違反居家檢疫規定者, 處新臺幣 **10萬至100萬元罰鍰**。

I hereby confirm the above information is accurate and understand that violators of home quarantine requirements who refuse to take the measures, provide inaccurate records, go outside, or take public transportation without consent will be fined ranging from NT 10,000 to 150,000 according to Article 58 and 69, Communicable Disease Control Act. Violators of home quarantine requirements will be fined ranging from NT 100,000 to NT 1,000,000.

下一步 (Next)

## 3 OTHER IMPORTANT NOTICES

1. **Please be well-protected throughout the whole trip to avoid complications after your arrival. Taiwan still implements certain covid-19 preventive measures that are compulsory to follow.**
2. Do not bring any prohibited items on the plane, especially meat products.  
Passengers who are caught bringing in meat products will be subject to a fine of NT\$200,000 (US\$6,621).
3. You will be tested upon arrival, and given COVID-19 rapid test kits for later use.
4. We strongly suggest you prepare some Euros/US dollars (100 bills for the currency exchange machine at the airport) for the taxi fare (NT\$2,660/car from Taoyuan to Kaohsiung), a sim card (around NT\$1,000 for 30-day use), and other expenses.
5. After arriving at the airport, purchase the sim card, have some food, and use the restroom before claiming your luggage. Once you come out to the meeting hall, you will need to go to the rental car counter directly, and it will be a non-stop 3-4 hours trip to Kaohsiung.
6. Stay in contact with Hana through [the Facebook group](#).

## QUARANTINE

**Individuals who violate quarantine regulations are subject to fines ranging from NT\$100,000 to NT\$1 million**

### 1 COVID-19 SALIVA & RAPID TESTS

The date of your arrival will be counted as Day 0 and you will take a deep-throat saliva test at the airport after landing. You are required to take a COVID-19 rapid test on the **7th** day before your quarantine is over.

### 2 3-DAY QUARANTINE + 4-DAY SELF-INITIATED EPIDEMIC PREVENTION

Students' quarantine hotels will be booked after we receive their flight itinerary. Students should stay in a quarantine hotel for 8 nights in total (quarantine counts from the next day of students' arrival).

Payment: pay by cash or credit card upon check-in (around NTD1500 per night)  
Food is included in the fee. If you don't like the food the hotel provides, you can order food delivery services (Ubereats, Foodpanda..etc).

Please read through the notices for home quarantine on the Quarantine System for Entry carefully and follow the regulations.

During the Self-initiated Epidemic Prevention, students should not go out unless necessary. A negative result from a rapid test taken within 2 days should be presented if they need to go out.

Students are not allowed to come to the campus before the Self-initiated Epidemic Prevention is over.

Please read through the latest announcement for the 3+4 quarantine measures carefully: <https://www.cdc.gov.tw/En/Bulletin/Detail/rYB7LWBxxycgJznNucXoiw?typeid=158>

**\*Above information is subject to change. Please follow the latest regulation announced by NSYSU and Central Epidemic Command Center (CECC).**

## Q&A

### 1 Do I need to bring masks or sanitizers?

It is compulsory to wear a mask under certain circumstances in Taiwan. It's easy to buy masks and sanitizers here. You can find them in convenience stores, marts, pharmacies, ...etc. If you are bringing masks from abroad, the amount should be under 250 pieces. If bringing more than 250 pieces, you will need to complete the declaration in advance.

### 2 Should I be vaccinated before I go to Taiwan?

We strongly suggested all students to have at least 2 COVID-19 vaccinations 2 weeks before their arrival if their health condition allows. Some of the places in Taiwan requires a certificate of 3 doses of vaccination for entry.

### 3 Can I complete the registration later if I'm still under quarantine?

Before your self-initiated epidemic prevention ends, do not arrange any meetings and appointments with people or enter the campus. The OIA coordinator will inform you of the deadline for registration.

# DAILY LIFE MANDARIN (MOST USEFUL 20 OF PHRASES)



漢語拼音 (Hàn Yǔ Pīn Yīn) 中文 (Zhōng Wén)	英文翻譯 (Yīng Wén Fān Yì) English Equivalence
<b>問候 / 招呼</b> (wèn hòu / zhāo hū)	<b>Greetings / Regards</b>
請/謝謝/你好/對不起/沒關係/再見 (qǐng/xiè xie/nǐ hǎo/duì bù qǐ/méi guān xi/zài jiàn)	Please/Thanks/Hello/Excuse me/ Never Mind/Good-Bye
不好意思/我不知道。 (bù hǎo yì sī / wǒ bù zhī dào)	To find it embarrassing to do, say something or addressing to someone politely / I don't know.
很高興認識你。 (hěn gāo xìng rèn shì nǐ)	(I am) pleased to meet you.
你的電話號碼是幾號？ (nǐ de diàn huà hào mǎ shì jǐ hào?)	What is your phone number?
<b>購物</b> (gòu wù)	<b>Shopping / Purchasing</b>
我要買這個。 (wǒ yào mǎi zhè ge)	I would like to buy/have this.
多少錢？ (duō shǎo qián?)	How much (is it)?
我可以刷卡嗎？ (wǒ kě yǐ shuā kǎ ma?)	May I pay by credit card?
可以便宜一點嗎？ (kě yǐ pián yí yī diǎn ma?)	May I get a discount?
可以試試嗎？ (kě yǐ shì shì ma?)	Can I try it (on)?
<b>請求</b> (qǐng qiú)	<b>Making a Request</b>
請等一下！ (qǐng děng yí xià!)	Wait a minute, please!



你能幫我一個忙嗎？ (nǐ néng bāng wǒ yí ge máng ma?)	Would you please do me a favor?
請你幫幫我！ (qǐng nǐ bāng bāng wǒ!)	I need some help, please!
我不舒服，請送我到醫院。 (wǒ bù shū fú, qǐng sòng wǒ dào yī yuàn.)	I don't feel well, please take me to the hospital.
快叫警察！/ 請幫我打110！ (kuài jiào jǐng chá, qǐng bāng wǒ dǎ yī yī líng!)	Get the police quickly! / Call 110 (emergency) for me please!
<b>問路/買票</b> <b>(wèn lù / mǎi piào)</b>	<b>Asking for directions /</b> <b>Purchasing Tickets</b>
請問，_____在哪兒？ (qǐng wèn, _____ zài nǎ er?)	May I please ask, where is the _____?
請問，_____怎麼走？ (qǐng wèn, _____ zěn me zǒu?)	May I please ask, how to get to the _____?
我要買一張到_____的票。 (wǒ yào mǎi yì zhāng dào _____ de piào.)	I would like to buy one ticket to _____.
我迷路了。 (wǒ mí lù le.)	I have lost my way.
<b>詢問</b> <b>(xún wèn)</b>	<b>Getting</b> <b>Information</b>
我們去_____, 好嗎？ (wǒ men qù _____, hǎo ma?)	Let's go to the _____, Ok?
什麼時候去？ (shén me shí hòu qù?)	When should we go/leave for _____?



## Checklist Before & After Arrival

- ☐ *Apply for a visa*
- ☐ *Travel insurance plan (in English)*
- ☐ *Health Certificate (in English)*
- ☐ *A valid International Driver's License (optional)*
- ☐ *Adaptor for electrical appliances & cable for internet*
- ☐ *Taiwan dollar for transportation & daily expenses upon arrival*
- ☐ *A debit card for withdrawing cash from abroad*
- ☐ *Activate overseas usage for your credit card*
- ☐ *A PCR test result within 2 days before boarding the flight*
- ☐ *Dormitory Check-in (optional)*
- ☐ *Complete registration & collect your student card*

Safe flight & see you soon!

